

A/24283/232/192

Planning Permit No. _____

APPROVED

SUBJECT TO THE CONDITIONS OF THIS OFFICE LETTER.

No. A/24283/232/192-692

FOR MEMBER SECRETARY
MADRAS METROPOLITAN
DEVELOPMENT AUTHORITY
MADRAS - 600 008.

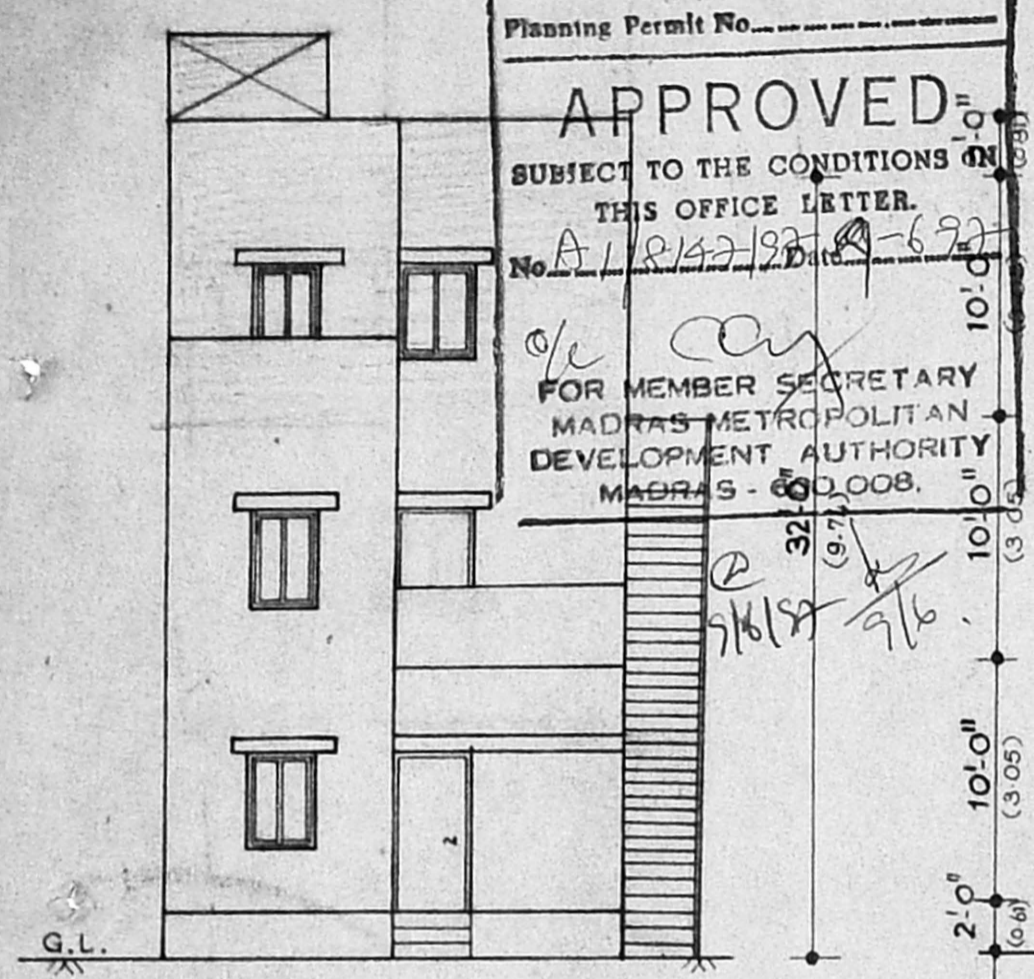

FRONT ELEVATION

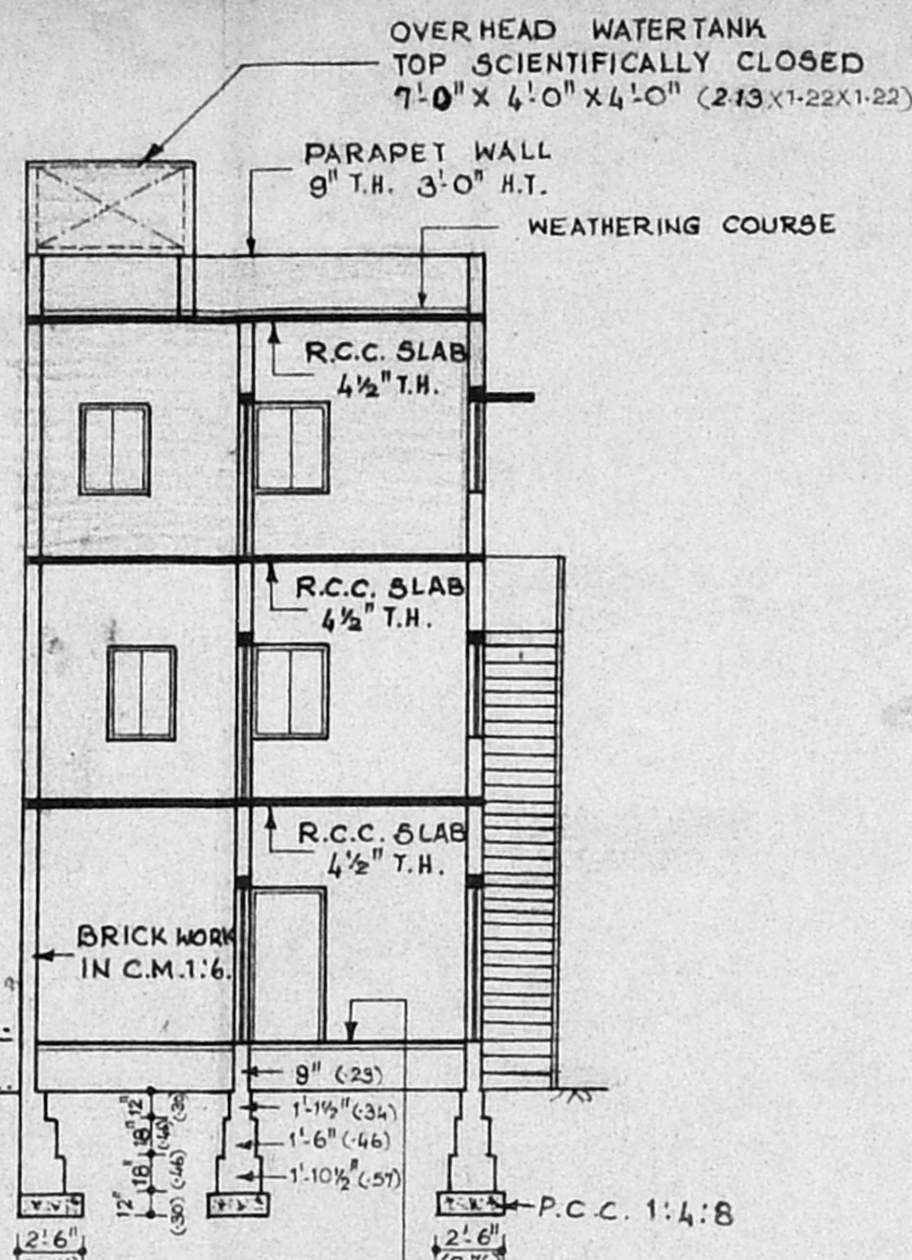

FLOORING WITH STONE JELLY CONC. 1:4:8 AND TOP FINISHED WITH CEMENT MORTAR 1:3.

SECTION ON A-B

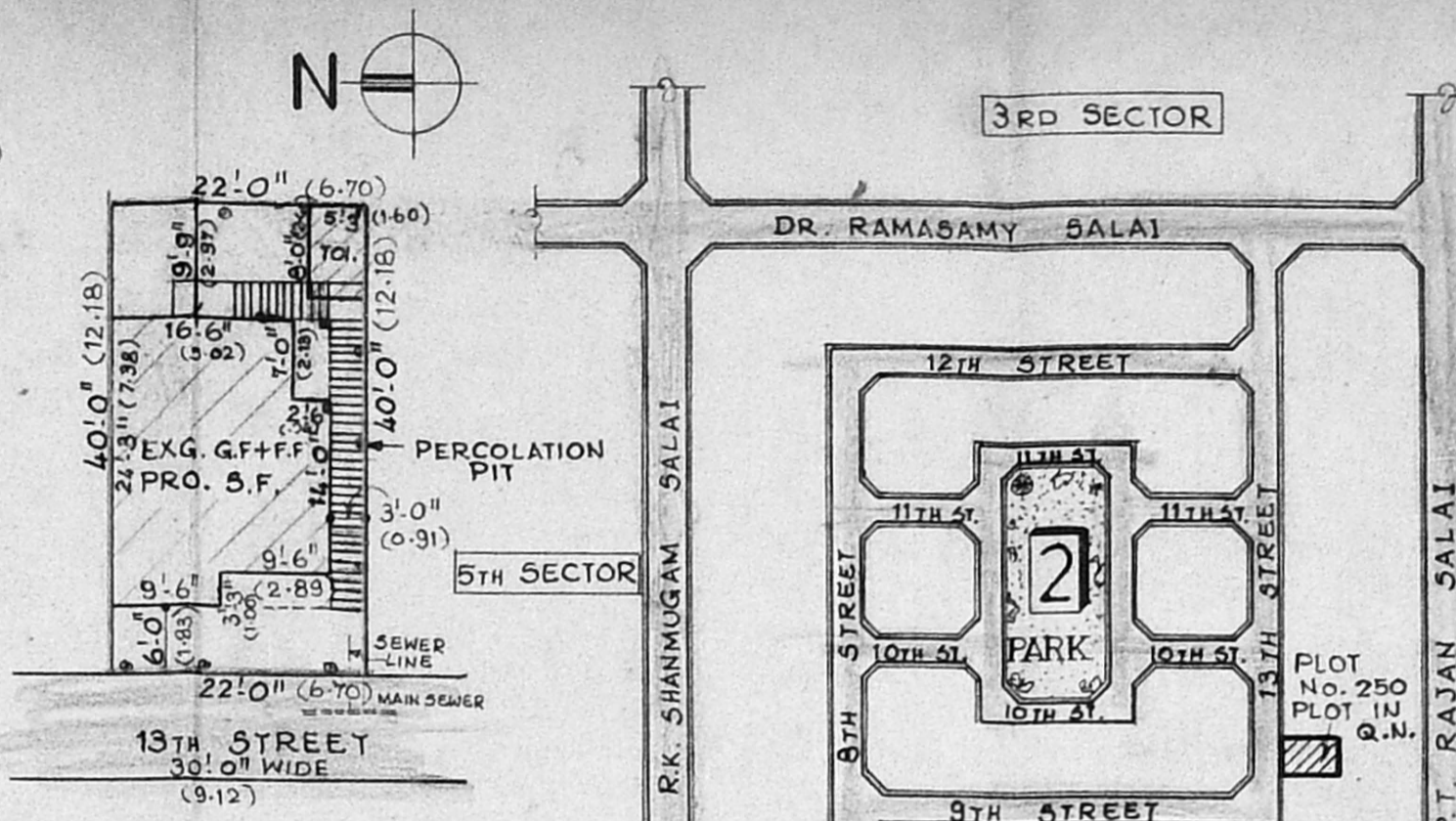

SITE PLAN

SCALE : 1" = 16'-0" (1:200)

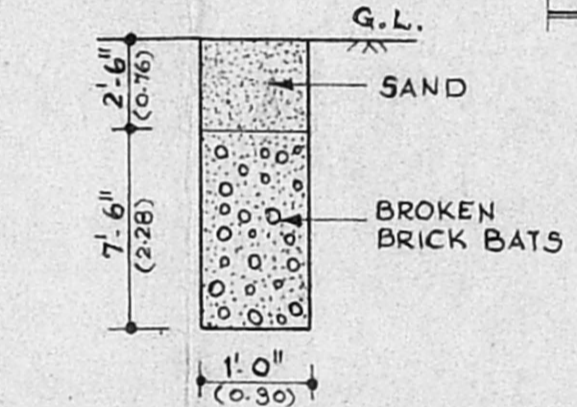

PERCOLATION PIT FOR STORAGE OF RAINWATER

KEY PLAN OF SITE
NOT TO SCALE

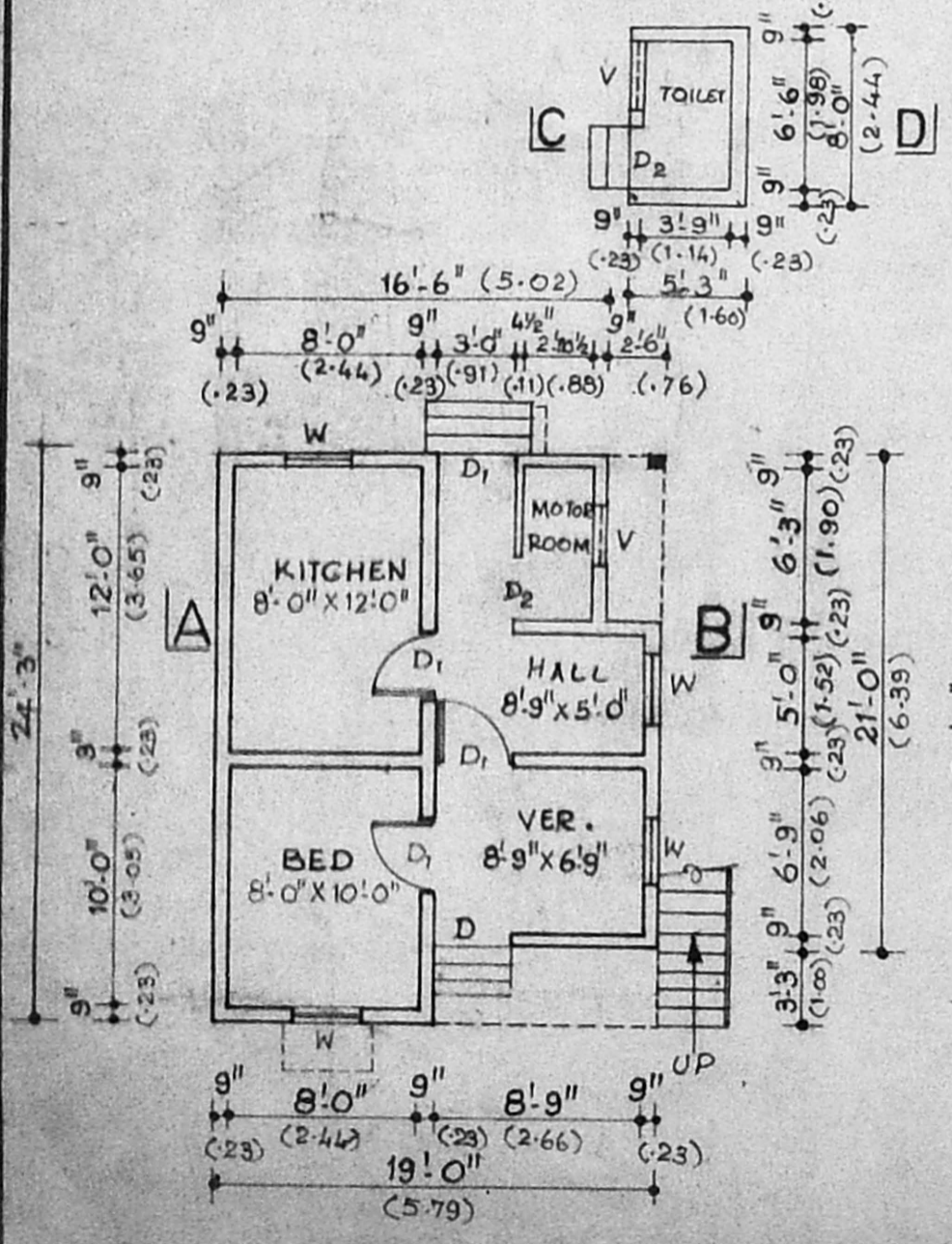

EXG. GROUND FLOOR PLAN

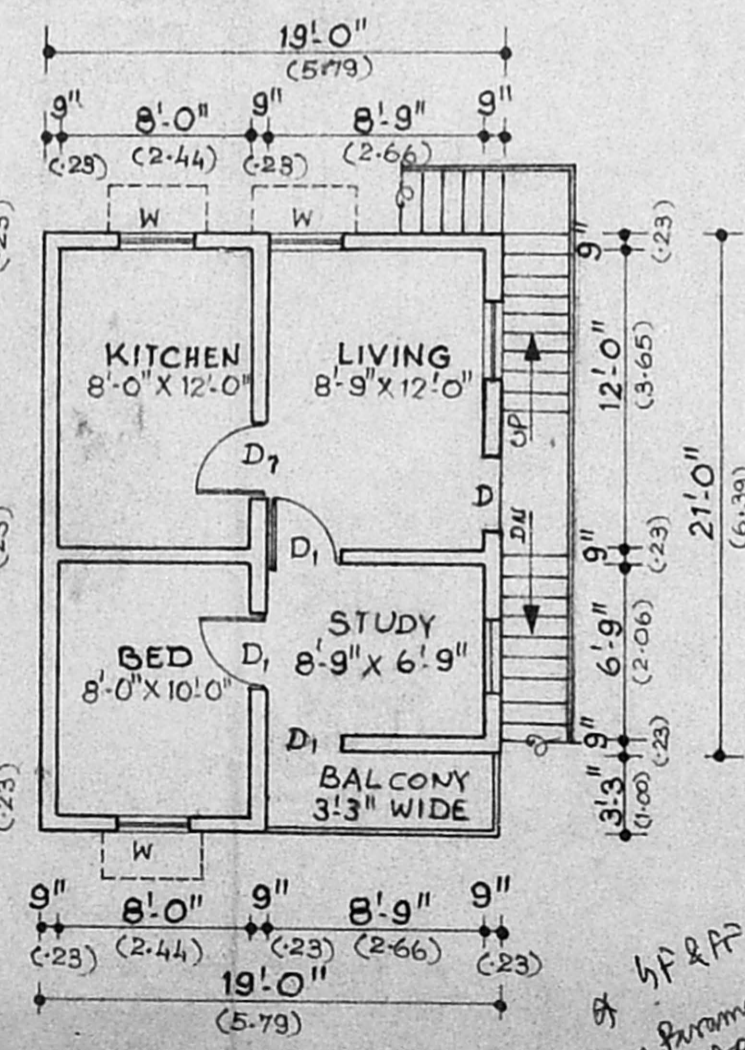

EXG. FIRST FLOOR PLAN

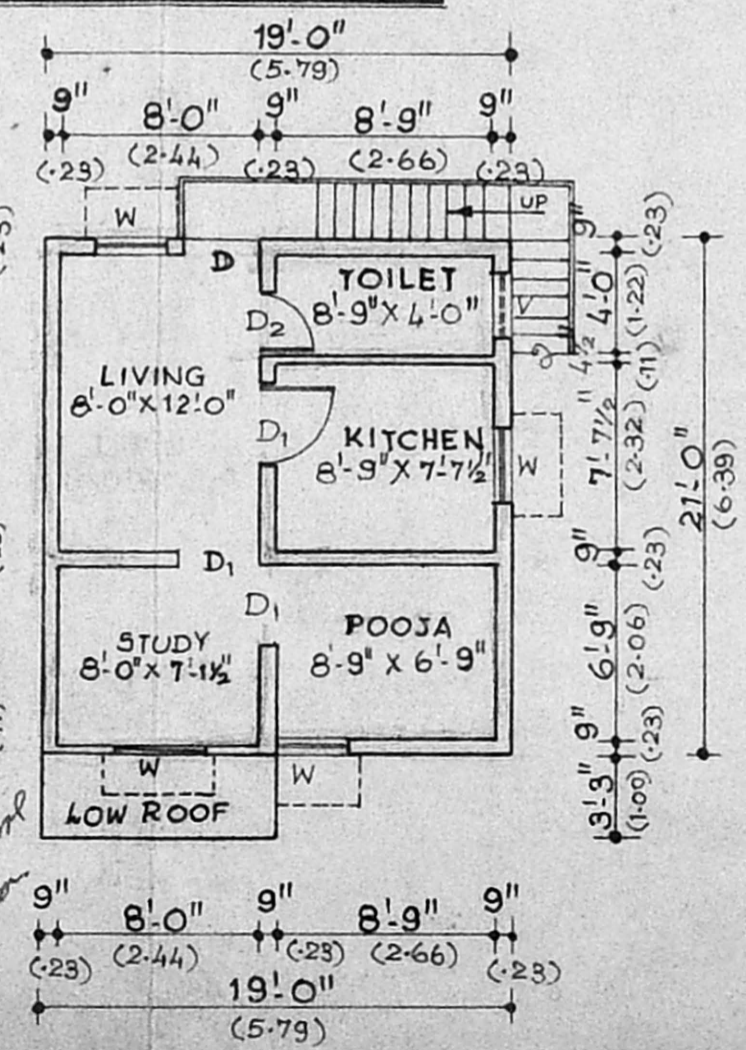

PRO. SECOND FLOOR PLAN

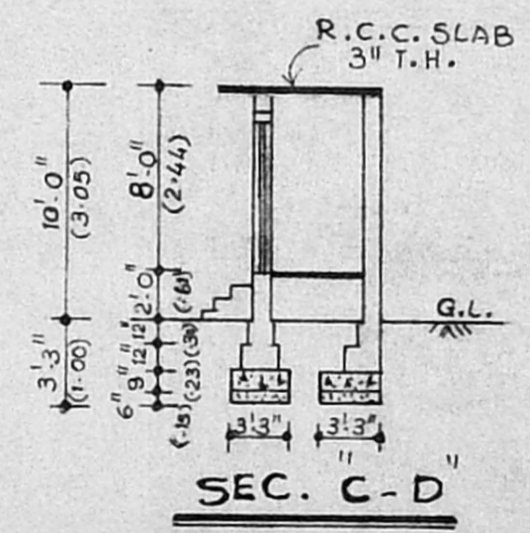

SEC. C - D

Revised plan: A/18147/192

SCHEDULE OF JOINERY			
D	DOOR	3'-3" x 6'-6"	1-00 X 2-00
D ₁	DOOR	3'-0" x 6'-6"	0-91 X 2-00
D ₂	DOOR	2'-6" x 6'-6"	0-76 X 2-00
W	WINDOW	3'-0" x 4'-0"	0-91 X 1-22
V	VENTILATOR	3'-0" x 2'-0"	0-91 X 0-61
V ₁	VENTILATOR	2'-0" x 2'-0"	0-61 X 0-61

COLOUR INDEX	
EXISTING	
PROPOSAL	
PLOT BOUNDARY	
EXG. ROAD	
SEWER LINE	

AREA PARTICULARS	
PLOT EXTENT	: 880 S.FT. 82 M ²
EXG. GROUND FLOOR AREA	: 454 S.FT. 42 M ²
EXG. FIRST FLOOR AREA	: 461 S.FT. 43 M ²
PRO. SECOND FLOOR AREA	: 399 S.FT. 37 M ²
TOTAL BUILTUP AREA	: 1314 S.FT. 122 M ²
PLOT COVERAGE	: 52%
F.S.I.	: 1.49 TIMES.

PLAN SHOWING THE PROPOSED CONSTRUCTION IN SECOND FLOOR TO THE EXG. RESIDENTIAL BUILDING AT PLOT No. A.P. 250. 13TH STREET. 2ND SECTOR. K.K. NAGAR. CHENNAI-600 078. T.S. No. 394/1 PART. BLOCK No. NIL-KODAMBAKKAM VILLAGE. (TAMIL NADU HOUSING BOARD SCHEME)

EXISTING BUILDING HAS BEEN APPROVED BY THE CORPORATION OF CHENNAI. VIDE B.A. No. 33/85. DATED. 6-2-85. SCALE : 1" = 8'-0" (1:100). OWNER : S.L. MARIMUTHU.

S. L. Marimuthu
OWNER'S SIGNATURE

G. Subramanian
G. SUBRAMANIAN, L.C.E.,
CIVIL ENGINEER & CLASS I LICENSED SURVEYOR
CORPORATION OF MADRAS.
OFFICE AT : NUMBER : 3
ANANDA BUILDINGS ENTRANCE AT : 1ST FLOOR
MADRAS CITY PIN NUMBER - 600 033, SOUTH INDIA
PHONE NO - 483 4820
LICENSE NO - 15